

SILVER MEADOWS CENTRAL

A SUBDIVISION IN SECTION 30, TOWNSHIP 14 SOUTH, RANGE 23 EAST
MARION COUNTY, FLORIDA

LEGAL DESCRIPTION
COMMENCE AT THE NORTHWEST CORNER OF SECTION 30, TOWNSHIP 14 SOUTH, RANGE 23 EAST, MARION COUNTY, FLORIDA, THENCE S 18° 31' 14" E, ALONG THE NORTH BOUNDARY OF SAID SECTION 30... (Detailed survey description follows)

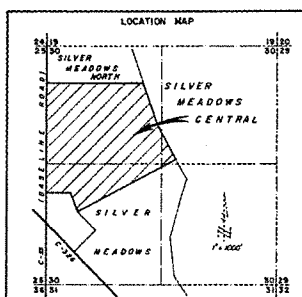

APPROVAL AND NOTIFICATION
THE BOARD OF COUNTY COMMISSIONERS OF MARION COUNTY, FLORIDA, AS A CONDITION PRECEDENT TO THE APPROVING OF THIS PLAT FOR RECORDING IN THE PUBLIC RECORDS... (Detailed notification text follows)

- APPROVAL OF OFFICIALS**
- [Signature] COUNTY ADMINISTRATOR
 - [Signature] COUNTY ENGINEERING DEPARTMENT
 - [Signature] COUNTY ROAD DEPARTMENT
 - [Signature] COUNTY ENVIRONMENTAL HEALTH DEPARTMENT
 - [Signature] COUNTY PLANNING DEPARTMENT
 - [Signature] COUNTY BUILDING DEPARTMENT
 - [Signature] COUNTY ZONING DEPARTMENT
- ATTEST: [Signature] CLERK OF THE CIRCUIT COURT
MARION COUNTY, FLORIDA

SURVEYOR'S CERTIFICATE
I HEREBY CERTIFY THAT THIS PLAT OF SILVER MEADOWS CENTRAL IS A TRUE AND CORRECT REPRESENTATION OF THE LAND AS RECOVERED AND PLATTED UNDER MY SURVEILLANCE... (Detailed surveyor's statement follows)

STANDARD NOTES

- UTILITY EASEMENTS ARE SHOWN BY DASHED LINES ON THE ATTACHED PLAT AND ARE 10 FEET WIDER UNLESS OTHERWISE NOTED.
- NO LOT OR TRACT IS TO BE DIVIDED INTO SMALLER LOTS OR TRACTS WITHOUT THE WRITTEN APPROVAL OF THE BOARD OF COUNTY COMMISSIONERS.
- ADDITIONAL LOTS TO ADJOINING LOTS OR TRACTS IN LOTS 1, 2, 3, 4, 5, 6, 7, 8, 9, 10, 11, 12, 13, 14, 15, 16, 17, 18, 19, 20, 21, 22, 23, 24, 25, 26, 27, 28, 29, 30, 31, 32, 33, 34, 35, 36, 37, 38, 39, 40, 41, 42, 43, 44, 45, 46, 47, 48, 49, 50, 51, 52, 53, 54, 55, 56, 57, 58, 59, 60, 61, 62, 63, 64, 65, 66, 67, 68, 69, 70, 71, 72, 73, 74, 75, 76, 77, 78, 79, 80, 81, 82, 83, 84, 85, 86, 87, 88, 89, 90, 91, 92, 93, 94, 95, 96, 97, 98, 99, 100, 101, 102, 103, 104, 105, 106, 107, 108, 109, 110, 111, 112, 113, 114, 115, 116, 117, 118, 119, 120, 121, 122, 123, 124, 125, 126, 127, 128, 129, 130, 131, 132, 133, 134, 135, 136, 137, 138, 139, 140, 141, 142, 143, 144, 145, 146, 147, 148, 149, 150, 151, 152, 153, 154, 155, 156, 157, 158, 159, 160, 161, 162, 163, 164, 165, 166, 167, 168, 169, 170, 171, 172, 173, 174, 175, 176, 177, 178, 179, 180, 181, 182, 183, 184, 185, 186, 187, 188, 189, 190, 191, 192, 193, 194, 195, 196, 197, 198, 199, 200, 201, 202, 203, 204, 205, 206, 207, 208, 209, 210, 211, 212, 213, 214, 215, 216, 217, 218, 219, 220, 221, 222, 223, 224, 225, 226, 227, 228, 229, 230, 231, 232, 233, 234, 235, 236, 237, 238, 239, 240, 241, 242, 243, 244, 245, 246, 247, 248, 249, 250, 251, 252, 253, 254, 255, 256, 257, 258, 259, 260, 261, 262, 263, 264, 265, 266, 267, 268, 269, 270, 271, 272, 273, 274, 275, 276, 277, 278, 279, 280, 281, 282, 283, 284, 285, 286, 287, 288, 289, 290, 291, 292, 293, 294, 295, 296, 297, 298, 299, 300, 301, 302, 303, 304, 305, 306, 307, 308, 309, 310, 311, 312, 313, 314, 315, 316, 317, 318, 319, 320, 321, 322, 323, 324, 325, 326, 327, 328, 329, 330, 331, 332, 333, 334, 335, 336, 337, 338, 339, 340, 341, 342, 343, 344, 345, 346, 347, 348, 349, 350, 351, 352, 353, 354, 355, 356, 357, 358, 359, 360, 361, 362, 363, 364, 365, 366, 367, 368, 369, 370, 371, 372, 373, 374, 375, 376, 377, 378, 379, 380, 381, 382, 383, 384, 385, 386, 387, 388, 389, 390, 391, 392, 393, 394, 395, 396, 397, 398, 399, 400, 401, 402, 403, 404, 405, 406, 407, 408, 409, 410, 411, 412, 413, 414, 415, 416, 417, 418, 419, 420, 421, 422, 423, 424, 425, 426, 427, 428, 429, 430, 431, 432, 433, 434, 435, 436, 437, 438, 439, 440, 441, 442, 443, 444, 445, 446, 447, 448, 449, 450, 451, 452, 453, 454, 455, 456, 457, 458, 459, 460, 461, 462, 463, 464, 465, 466, 467, 468, 469, 470, 471, 472, 473, 474, 475, 476, 477, 478, 479, 480, 481, 482, 483, 484, 485, 486, 487, 488, 489, 490, 491, 492, 493, 494, 495, 496, 497, 498, 499, 500, 501, 502, 503, 504, 505, 506, 507, 508, 509, 510, 511, 512, 513, 514, 515, 516, 517, 518, 519, 520, 521, 522, 523, 524, 525, 526, 527, 528, 529, 530, 531, 532, 533, 534, 535, 536, 537, 538, 539, 540, 541, 542, 543, 544, 545, 546, 547, 548, 549, 550, 551, 552, 553, 554, 555, 556, 557, 558, 559, 560, 561, 562, 563, 564, 565, 566, 567, 568, 569, 570, 571, 572, 573, 574, 575, 576, 577, 578, 579, 580, 581, 582, 583, 584, 585, 586, 587, 588, 589, 590, 591, 592, 593, 594, 595, 596, 597, 598, 599, 600, 601, 602, 603, 604, 605, 606, 607, 608, 609, 610, 611, 612, 613, 614, 615, 616, 617, 618, 619, 620, 621, 622, 623, 624, 625, 626, 627, 628, 629, 630, 631, 632, 633, 634, 635, 636, 637, 638, 639, 640, 641, 642, 643, 644, 645, 646, 647, 648, 649, 650, 651, 652, 653, 654, 655, 656, 657, 658, 659, 660, 661, 662, 663, 664, 665, 666, 667, 668, 669, 670, 671, 672, 673, 674, 675, 676, 677, 678, 679, 680, 681, 682, 683, 684, 685, 686, 687, 688, 689, 690, 691, 692, 693, 694, 695, 696, 697, 698, 699, 700, 701, 702, 703, 704, 705, 706, 707, 708, 709, 710, 711, 712, 713, 714, 715, 716, 717, 718, 719, 720, 721, 722, 723, 724, 725, 726, 727, 728, 729, 730, 731, 732, 733, 734, 735, 736, 737, 738, 739, 740, 741, 742, 743, 744, 745, 746, 747, 748, 749, 750, 751, 752, 753, 754, 755, 756, 757, 758, 759, 760, 761, 762, 763, 764, 765, 766, 767, 768, 769, 770, 771, 772, 773, 774, 775, 776, 777, 778, 779, 780, 781, 782, 783, 784, 785, 786, 787, 788, 789, 790, 791, 792, 793, 794, 795, 796, 797, 798, 799, 800, 801, 802, 803, 804, 805, 806, 807, 808, 809, 810, 811, 812, 813, 814, 815, 816, 817, 818, 819, 820, 821, 822, 823, 824, 825, 826, 827, 828, 829, 830, 831, 832, 833, 834, 835, 836, 837, 838, 839, 840, 841, 842, 843, 844, 845, 846, 847, 848, 849, 850, 851, 852, 853, 854, 855, 856, 857, 858, 859, 860, 861, 862, 863, 864, 865, 866, 867, 868, 869, 870, 871, 872, 873, 874, 875, 876, 877, 878, 879, 880, 881, 882, 883, 884, 885, 886, 887, 888, 889, 890, 891, 892, 893, 894, 895, 896, 897, 898, 899, 900, 901, 902, 903, 904, 905, 906, 907, 908, 909, 910, 911, 912, 913, 914, 915, 916, 917, 918, 919, 920, 921, 922, 923, 924, 925, 926, 927, 928, 929, 930, 931, 932, 933, 934, 935, 936, 937, 938, 939, 940, 941, 942, 943, 944, 945, 946, 947, 948, 949, 950, 951, 952, 953, 954, 955, 956, 957, 958, 959, 960, 961, 962, 963, 964, 965, 966, 967, 968, 969, 970, 971, 972, 973, 974, 975, 976, 977, 978, 979, 980, 981, 982, 983, 984, 985, 986, 987, 988, 989, 990, 991, 992, 993, 994, 995, 996, 997, 998, 999, 1000

DEVELOPER'S ACKNOWLEDGMENT AND DECLARATION
I, JOHN A. CARROLL, OWNER AND DEVELOPER OF THE LAND HEREON DESCRIBED, DO HEREBY CERTIFY THAT THE PLAT OF SILVER MEADOWS CENTRAL IS A TRUE AND CORRECT REPRESENTATION OF THE LAND AS RECOVERED AND PLATTED UNDER MY SURVEILLANCE... (Detailed acknowledgment text follows)

ACKNOWLEDGMENT
I, JOHN A. CARROLL, OWNER AND DEVELOPER OF THE LAND HEREON DESCRIBED, DO HEREBY CERTIFY THAT THE PLAT OF SILVER MEADOWS CENTRAL IS A TRUE AND CORRECT REPRESENTATION OF THE LAND AS RECOVERED AND PLATTED UNDER MY SURVEILLANCE... (Detailed acknowledgment text follows)

ACKNOWLEDGMENT
I, JOHN A. CARROLL, OWNER AND DEVELOPER OF THE LAND HEREON DESCRIBED, DO HEREBY CERTIFY THAT THE PLAT OF SILVER MEADOWS CENTRAL IS A TRUE AND CORRECT REPRESENTATION OF THE LAND AS RECOVERED AND PLATTED UNDER MY SURVEILLANCE... (Detailed acknowledgment text follows)

ACKNOWLEDGMENT
I, JOHN A. CARROLL, OWNER AND DEVELOPER OF THE LAND HEREON DESCRIBED, DO HEREBY CERTIFY THAT THE PLAT OF SILVER MEADOWS CENTRAL IS A TRUE AND CORRECT REPRESENTATION OF THE LAND AS RECOVERED AND PLATTED UNDER MY SURVEILLANCE... (Detailed acknowledgment text follows)

ACKNOWLEDGMENT
I, JOHN A. CARROLL, OWNER AND DEVELOPER OF THE LAND HEREON DESCRIBED, DO HEREBY CERTIFY THAT THE PLAT OF SILVER MEADOWS CENTRAL IS A TRUE AND CORRECT REPRESENTATION OF THE LAND AS RECOVERED AND PLATTED UNDER MY SURVEILLANCE... (Detailed acknowledgment text follows)

NOTICE: There may be additional restrictions that are not reflected on this plat that may be found in the public records of this County.

SILVER MEADOWS CENTRAL

A SUBDIVISION IN SECTION 30, TOWNSHIP 14 SOUTH, RANGE 23 EAST
MARION COUNTY, FLORIDA

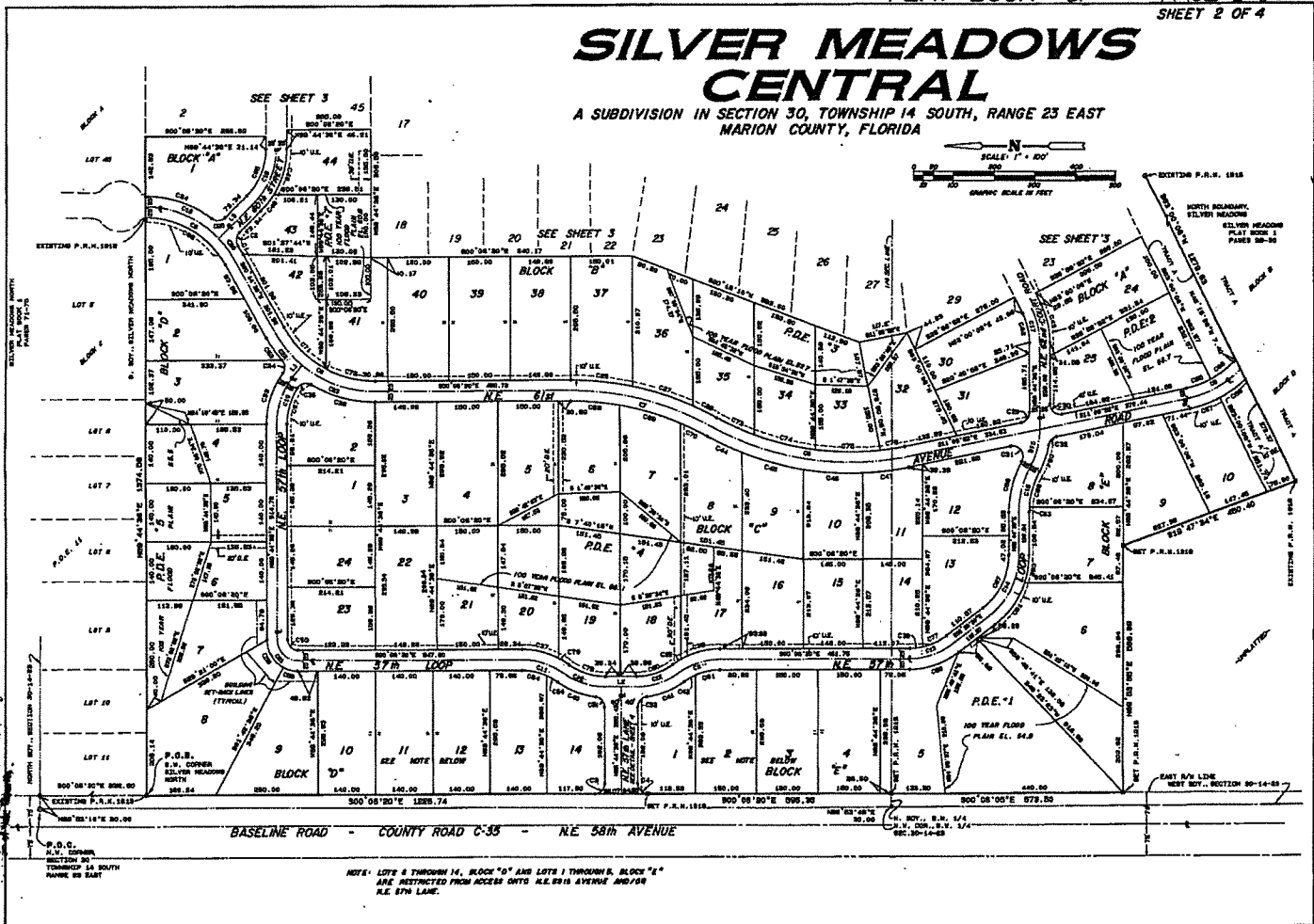

P.O.C.
S.W. DORRAN
SECTION 30
TOWNSHIP 14 SOUTH
RANGE 23 EAST

NOTE: LOTS 8 THROUGH 14, BLOCK "D" AND LOTS 1 THROUGH 6, BLOCK "A"
ARE RESTRICTED FROM ACCESS ONTO R.E. 5TH AVENUE AND/OR
R.E. 5TH LANE.

SILVER MEADOWS CENTRAL

A SUBDIVISION IN SECTION 30, TOWNSHIP 14 SOUTH, RANGE 23 EAST
MARION COUNTY, FLORIDA

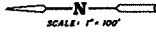

SCALE: 1" = 100'

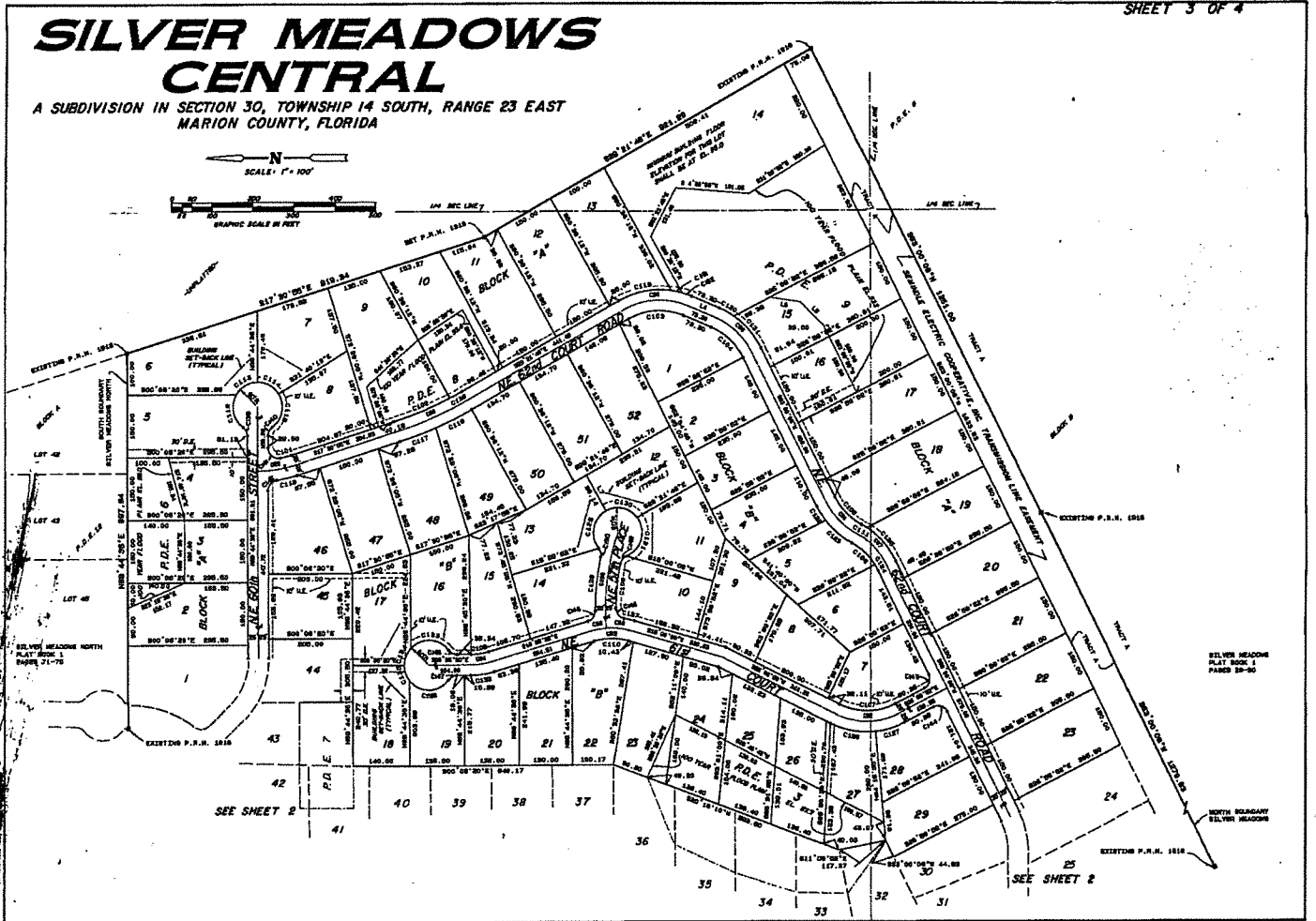

SEE SHEET 2

SEE SHEET 2

NOTES: THESE PLATS ARE SUBJECT TO ALL APPLICABLE ORDINANCES AND REGULATIONS OF THE MARION COUNTY BOARD OF COUNTY COMMISSIONERS. THESE PLATS ARE NOT TO BE CONSIDERED AS A GUARANTEE OF THE ACCURACY OF THE INFORMATION CONTAINED HEREIN.

